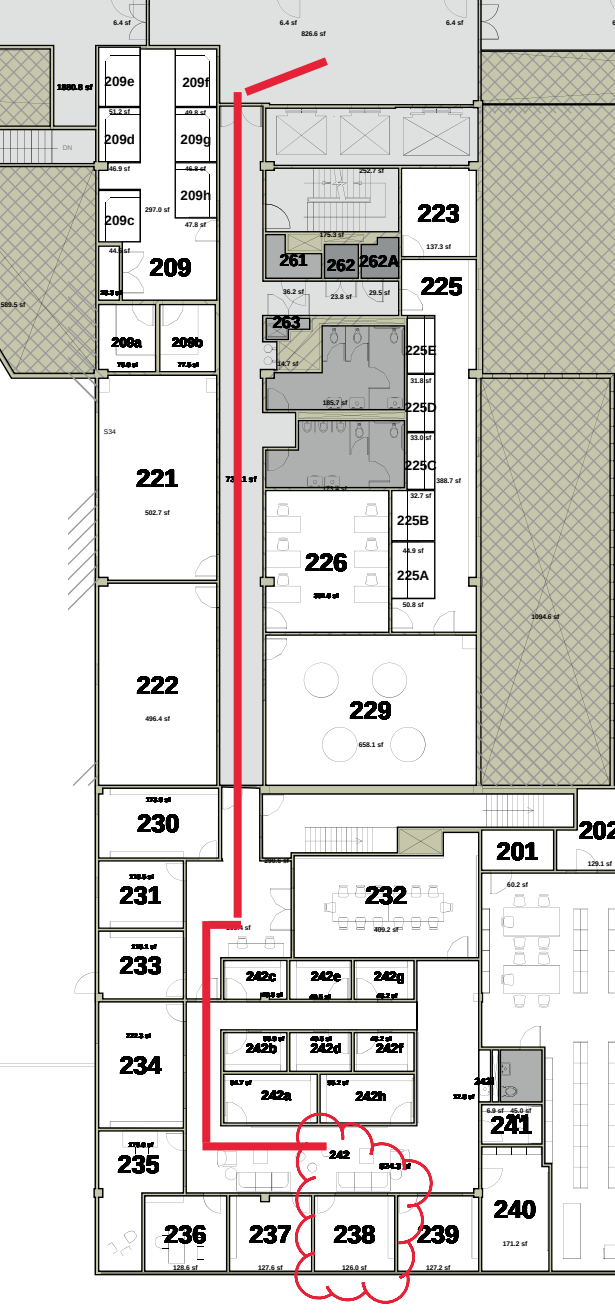
6.4 sf
826.6 sf
6.4 sf
209e
209f
209d
209g
209h
209c
209
208a
209b
DN
221
502.7 sf
S34
222
496.4 sf
223
137.3 sf
252.7 sf
175.3 sf
261
262
262A
225
36.2 sf
23.8 sf
29.5 sf
263
225E
31.8 sf
225D
33.0 sf
225C
388.7 sf
32.7 sf
225B
41.9 sf
225A
50.8 sf
226
229
658.1 sf
1094.6 sf
230
231
233
232
409.2 sf
60.2 sf
201
129.1 sf
242c
242e
242g
242b
242d
242f
242a
242h
234
235
242
241
240
171.2 sf
236
237
238
239
128.6 sf
127.6 sf
126.0 sf
127.2 sf