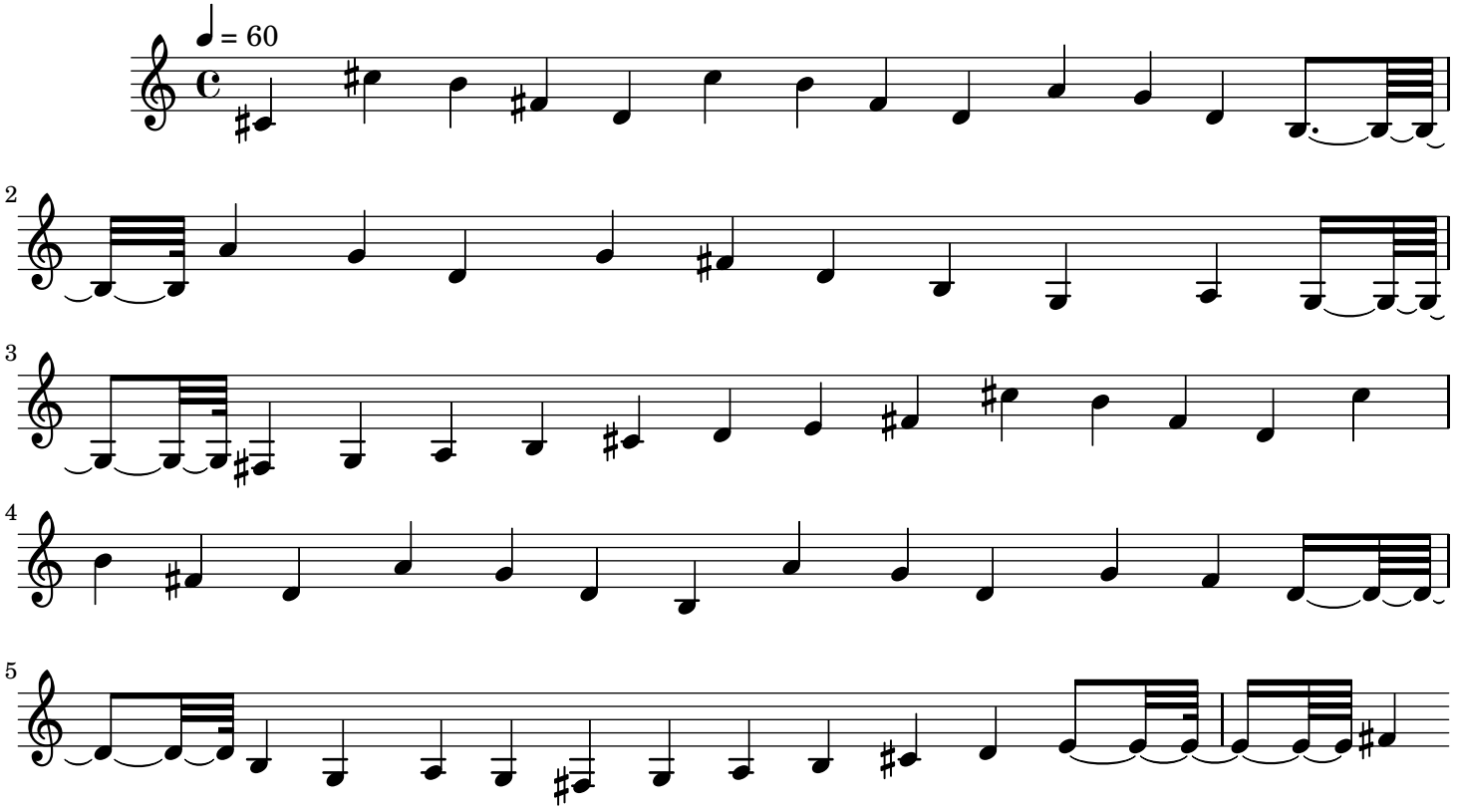
♩ = 60